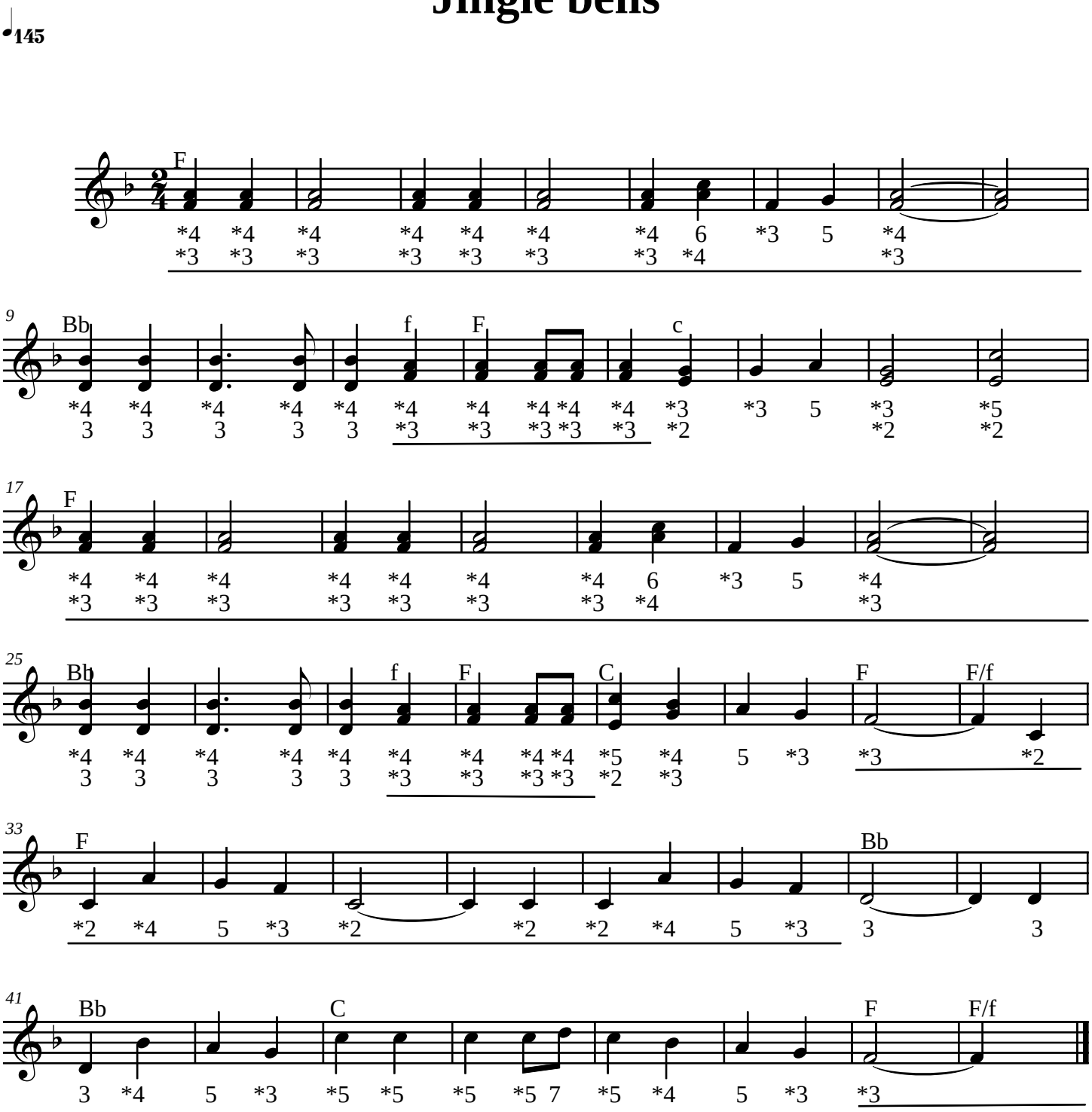Jingle bells