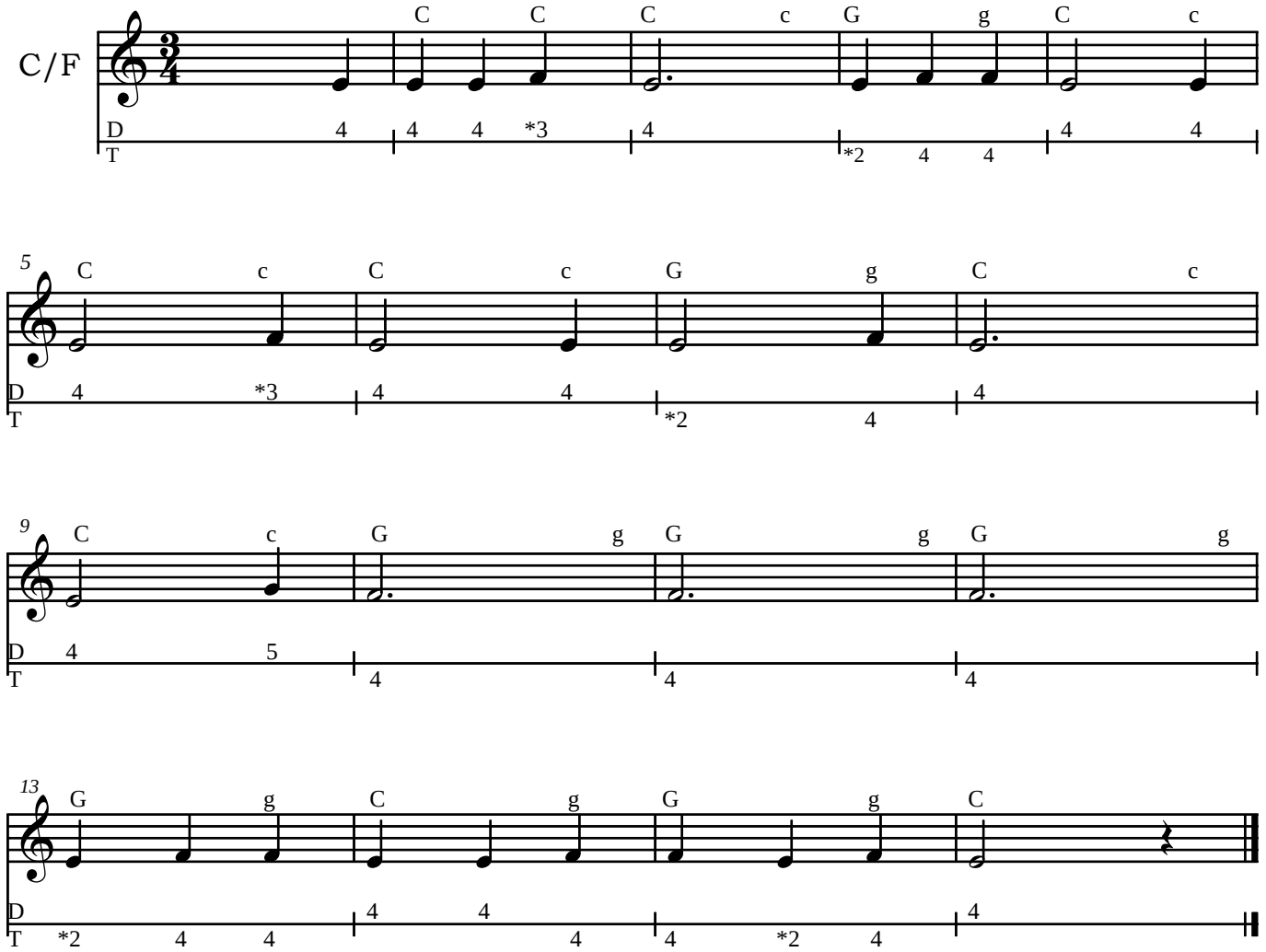Maria, die zoude naar Betlehem gaan
2e stem