

O Holy Night

90

Adolphe Adam

Staff 1 (Measures 1-6):
Chords: C, c, C, c, C, c, C, c, F, f, F, f, G, c, C, c, C, c, G, g, C, c, C, c
Fingering: *2, *2, *2, *3, *2, *3, *4, *4, *3, *4, 6, 5, 5, *2, 3, 3, 4, *3

Staff 2 (Measures 7-12):
Chords: G, C, C, F
Fingering: *3, 4, 3, 3, *2, *2, *2, *3, *3, *4, *4, *3, *4, *2, *3, *3, *3

Staff 3 (Measures 13-18):
Chords: C, G, C
Fingering: 6, 5, 5, 1, 4, 6, *3, 5, 6, *5, 6, 4, 5

Staff 4 (Measures 19-24):
Chords: G, C, F, C, G
Fingering: *3, 5, 4, 3, *3, 5, *3, *5, *2, *4, 5, 5, *3, 5, 4, 3, *3

Staff 5 (Measures 25-30):
Chords: C, C, G
Fingering: 5, *3, *5, *2, 5, 6, 6, 5, 6, 6

Staff 6 (Measures 31-36):
Chords: G, C, G, c
Fingering: 7, 5, 5, 5, 6, 6, 7, 7, 5

Staff 7 (Measures 37-43):
Chords: C, G, C, C, G
Fingering: 6, 6, 5, *3, *3, 5, *3, 5, 6, 7

Staff 8 (Measures 44-49):
Chords: G, C, G, C
Fingering: 5, 8, *6, 7, *5, 6, 6, *5, 7, 6

51

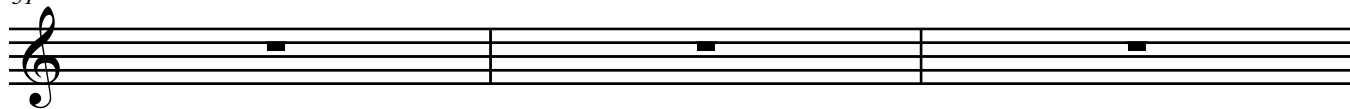

54

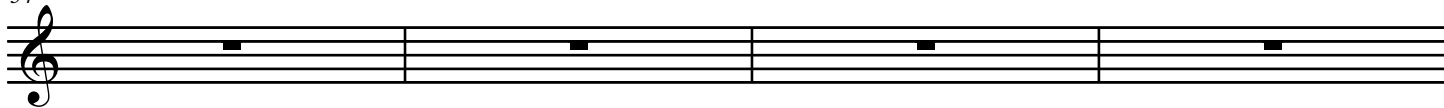

58

62

66

70

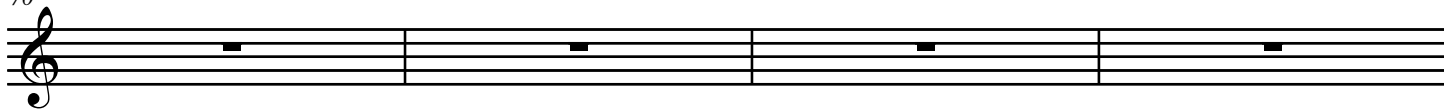

74

78

