muziek: J. Lindeman

It Heitelan
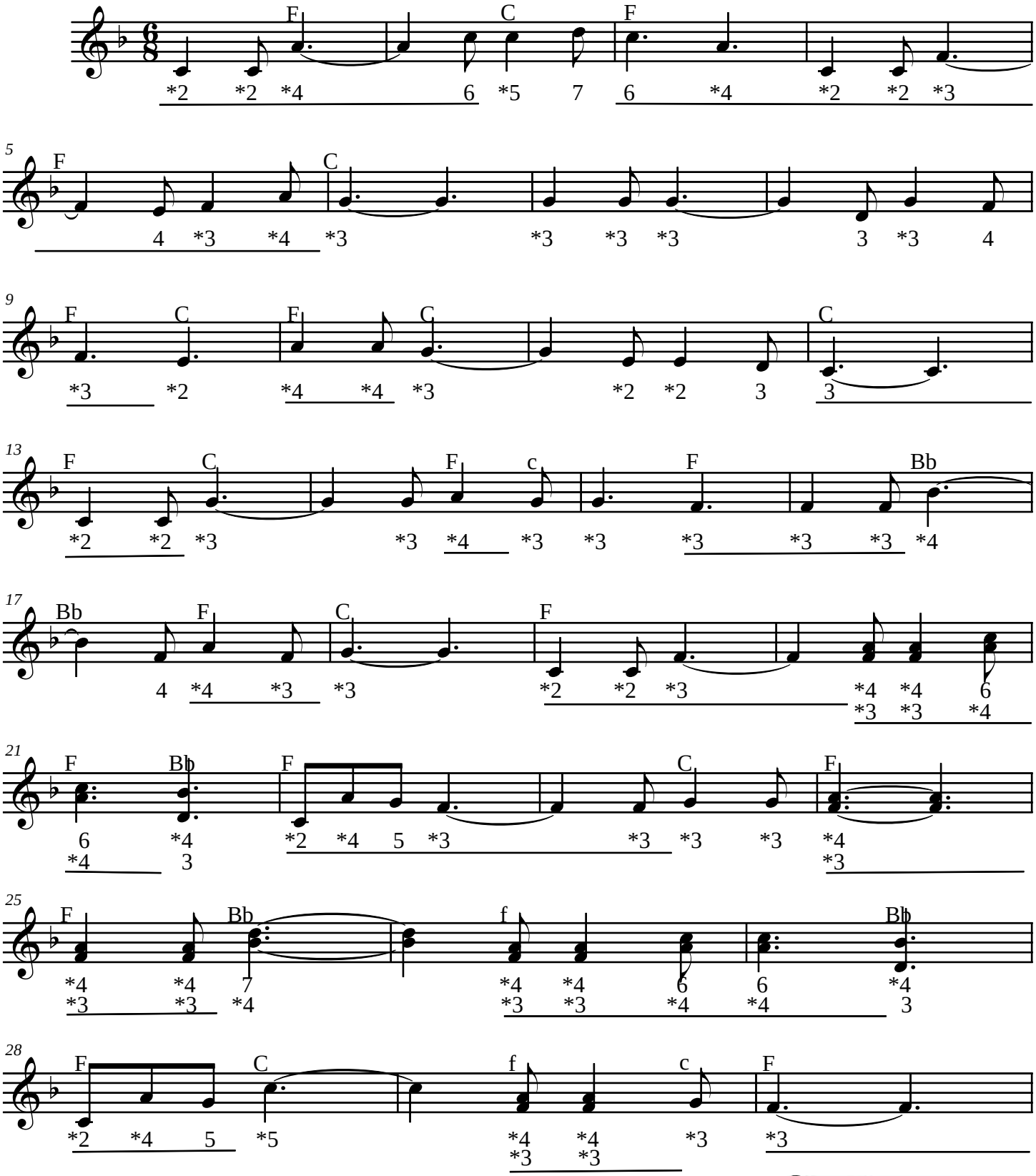
♪ 110