bpm 130
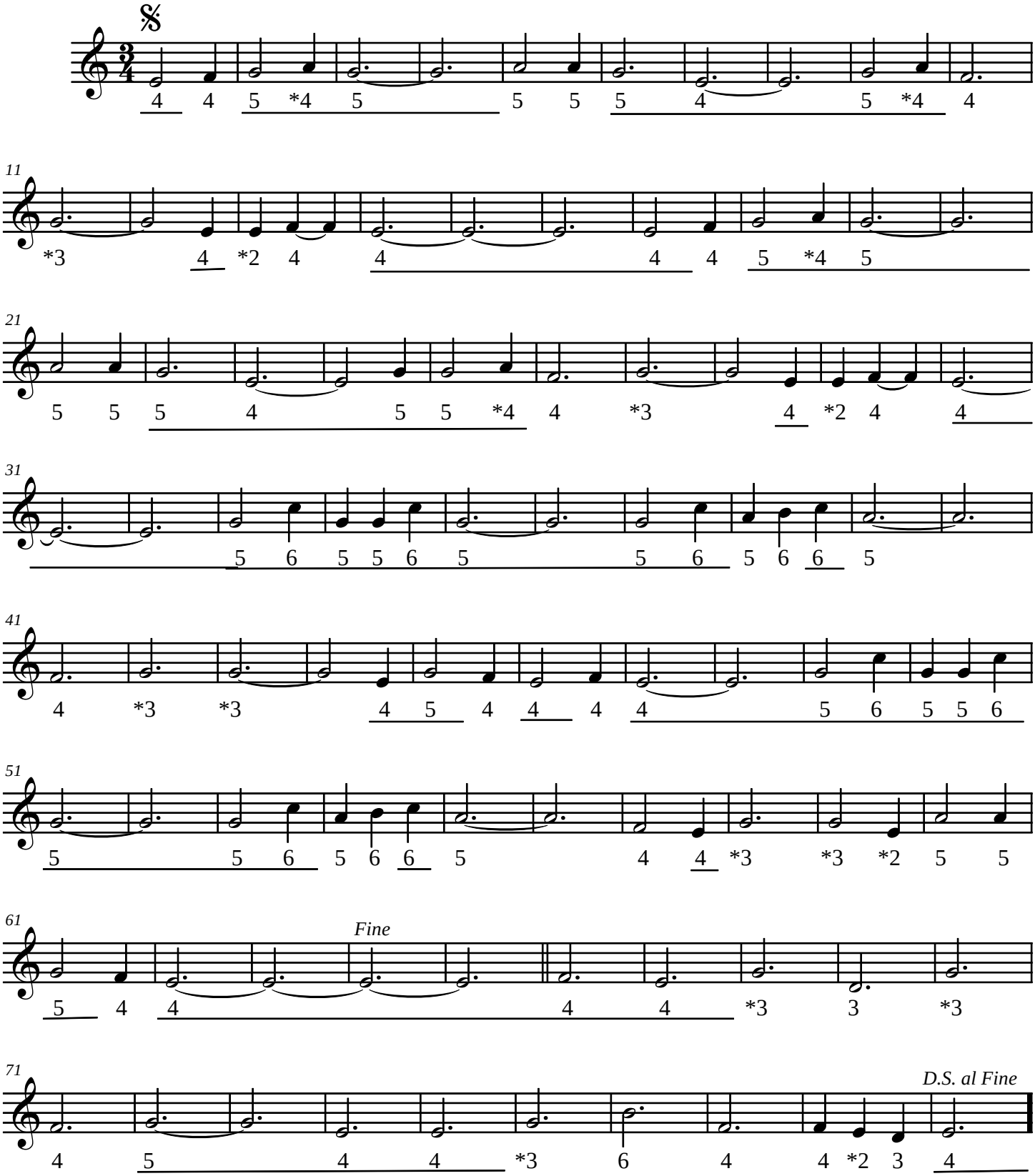
Schau das Alpenglühh’n
2e stem