A bunch of thyme

♩120
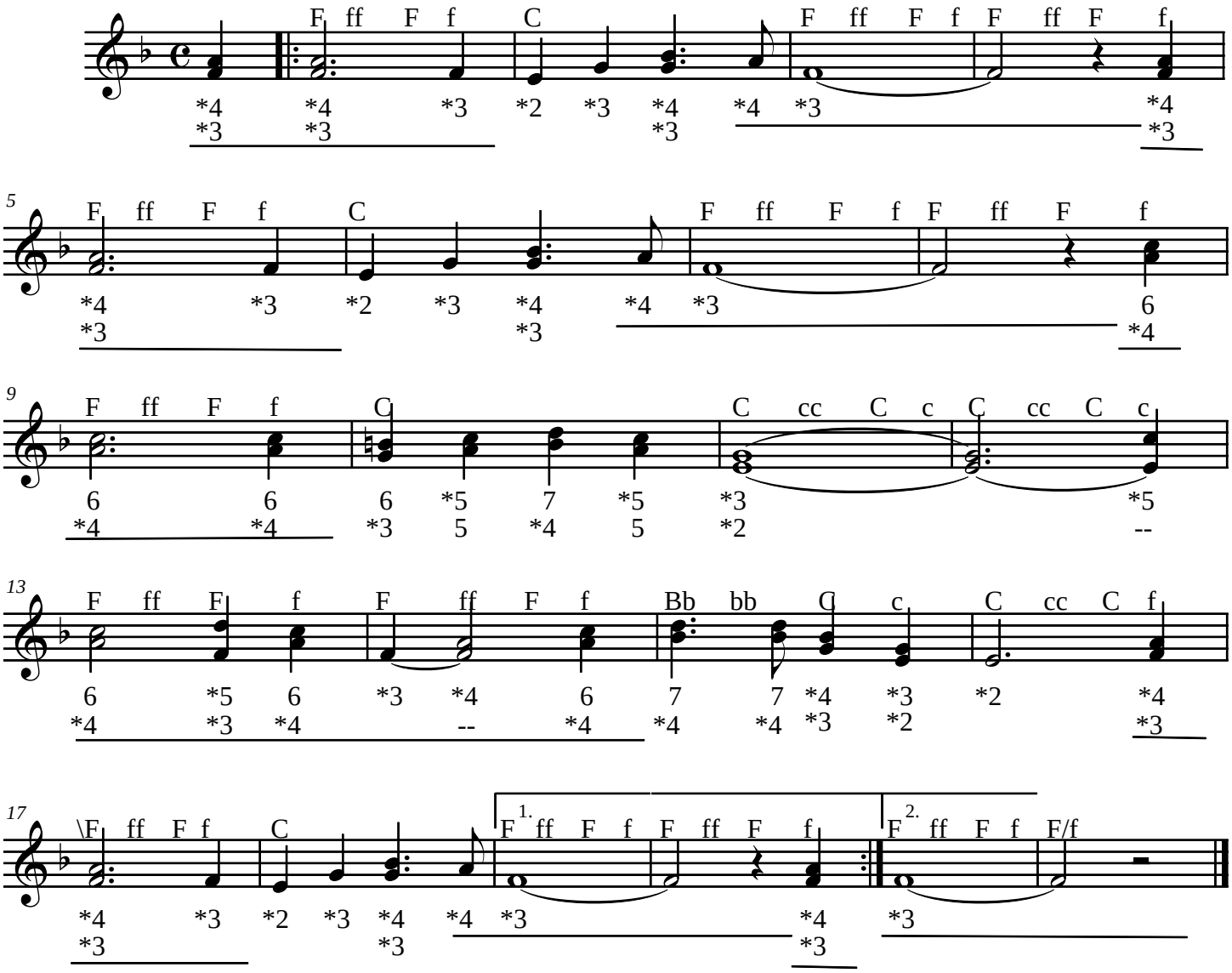
Trad. Ierland