

Botany Bay

1e sen 2e stem

Trad. Australië

System 1 (Measures 1-4): Chords: F, C, F. Fretting: 6 6 *4 6 6 *3 *5 *5 *4 5 *3 6. *4 *4 *3 *4 *4 *2 *3 *4

System 2 (Measures 5-8): Chords: Bb, F. Fretting: 8 8 8 *7 8 7 6 6. *4 *4 *4 *4 *4 *4

System 3 (Measures 9-12): Chords: Bb, F, C. Fretting: 8 8 8 *7 8 7 6 *4 *3 *3 *3 *3. *4 *4 *4 *4 *4 *4

System 4 (Measures 13-16): Chords: F, C, F, F/f, REFR. Fretting: *4 6 6 *3 *4 5 *3 6. *3 *4 *4 *2 *3 *4 *4

System 5 (Measures 17-20): Chords: F, C, F. Fretting: *4 6 6 *3 *5 *4 *4 5 *3. *3 *4 *4 *2 *3 *3 *3

System 6 (Measures 21-24): Chords: Bb, F. Fretting: 8 8 8 *7 8 7 6 6. *4 *4 *4 *4 *4 *4

System 7 (Measures 25-28): Chords: Bb, F. Fretting: 8 8 8 *7 8 7 6 *4 *3 *3 *3 *3. *4 *4 *4 *4 *4 *4

System 8 (Measures 29-32): Chords: F, C, F, F/f. Fretting: *4 6 6 *3 *4 5 *3 6. *3 *4 *4 *2 *3 *4 *4

33

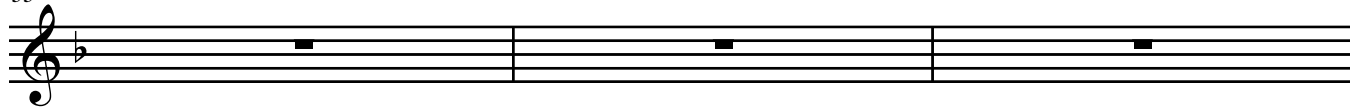

36

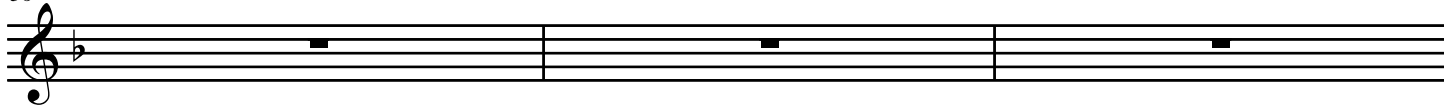

39

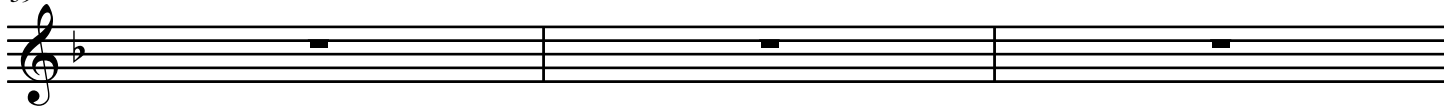

42

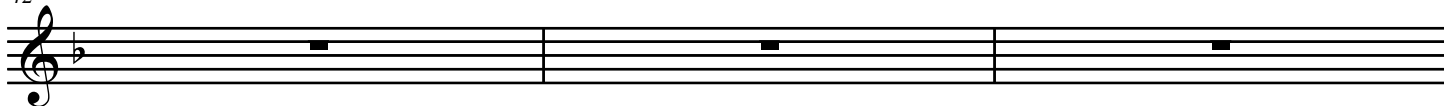

45

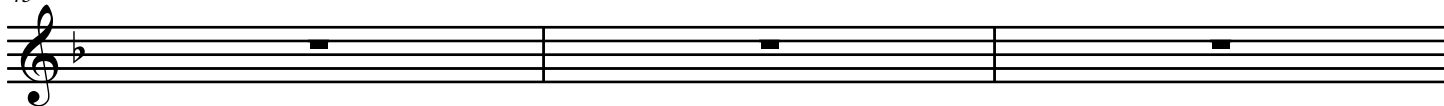

48

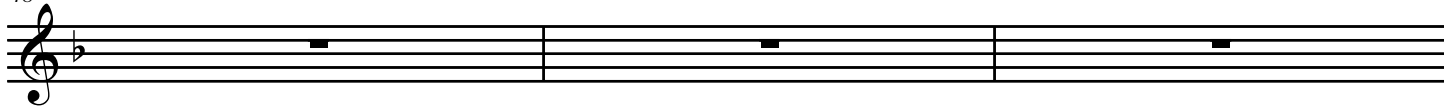

51

54

