Muziek: Alexander Hume
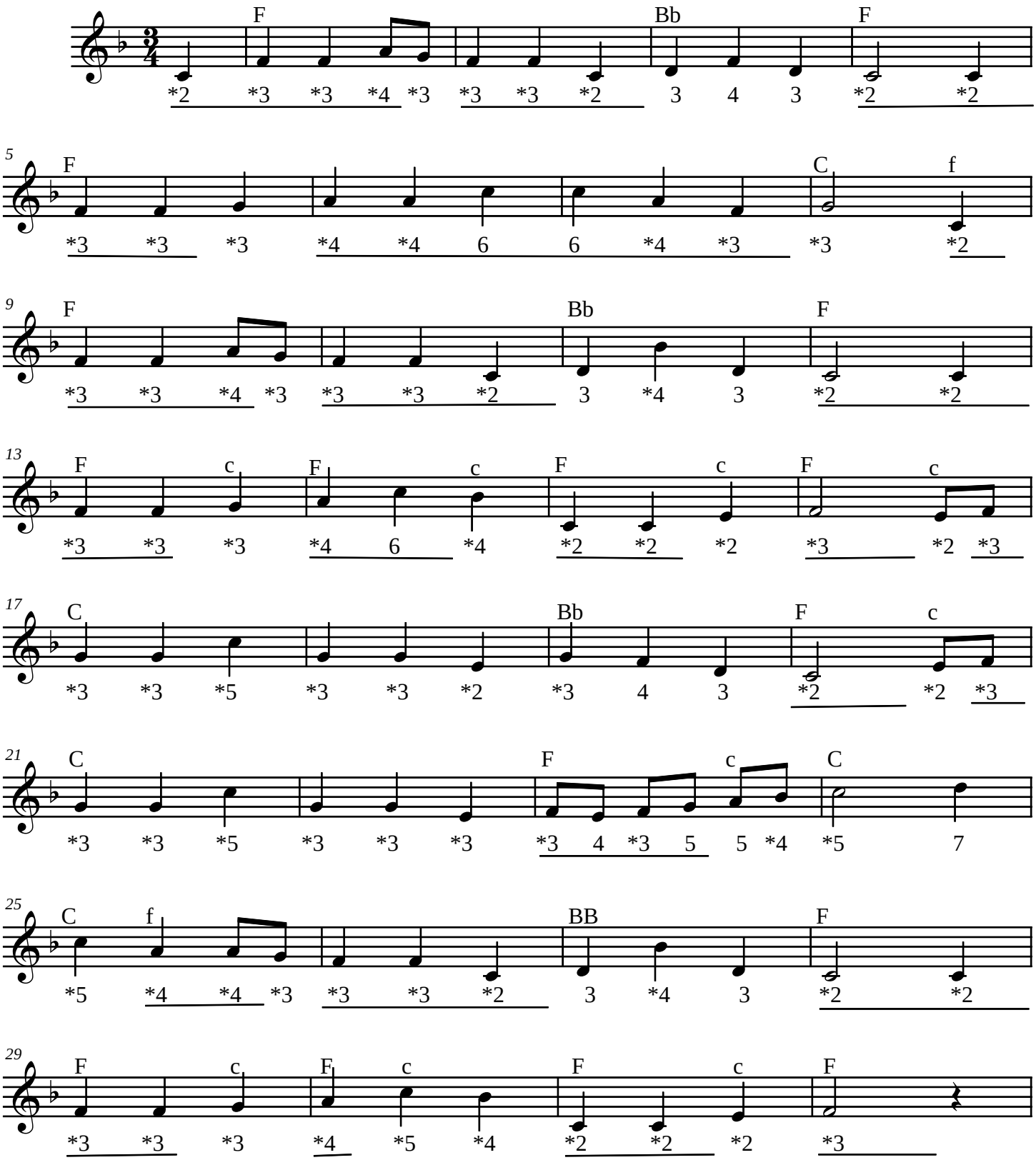
Flow gently, Sweet Afton
1e stem