Homing waltz
2e stem

♩ 100
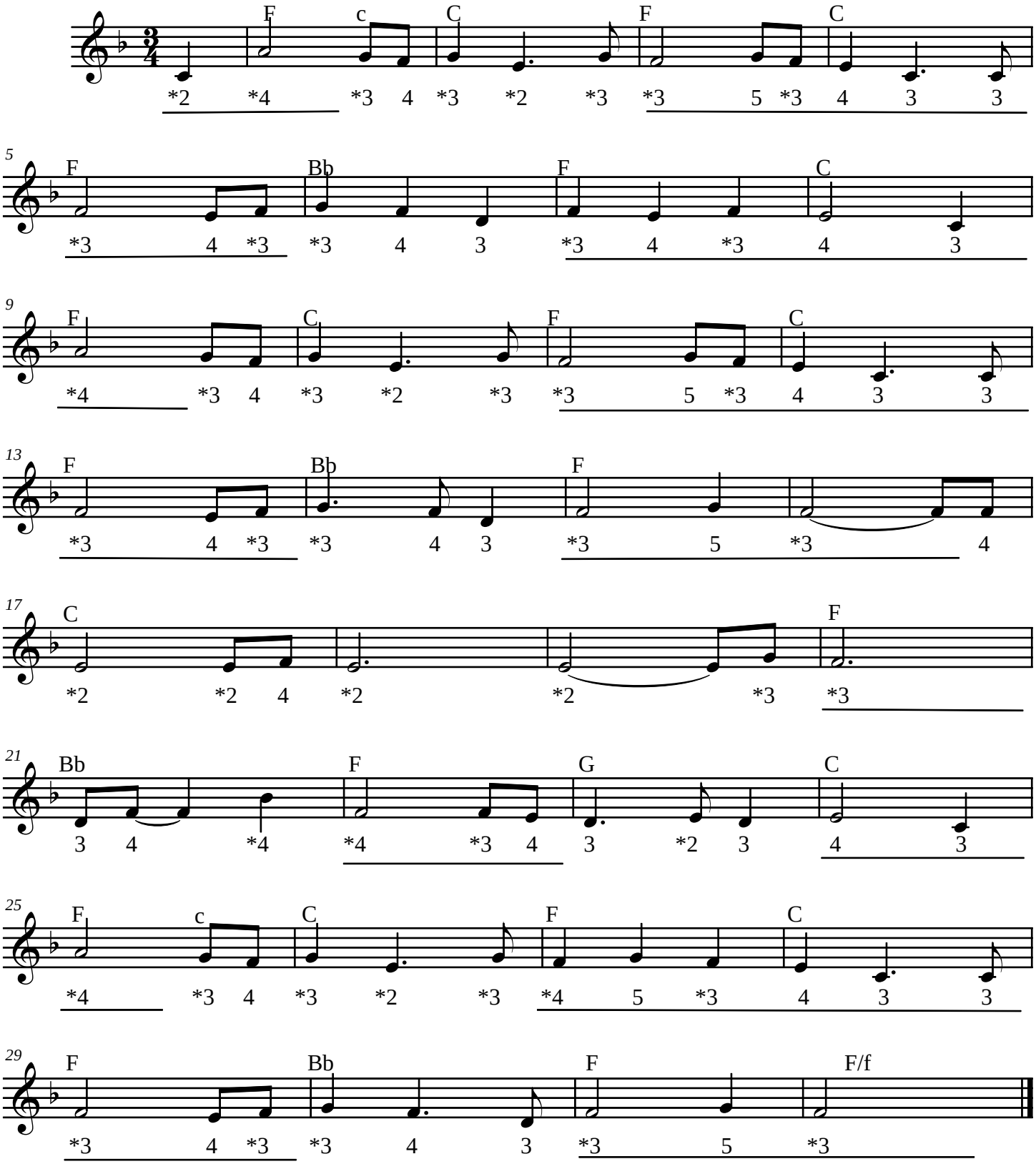
T. Connor/J.Reine