In ’t Groene Dal
2e stem

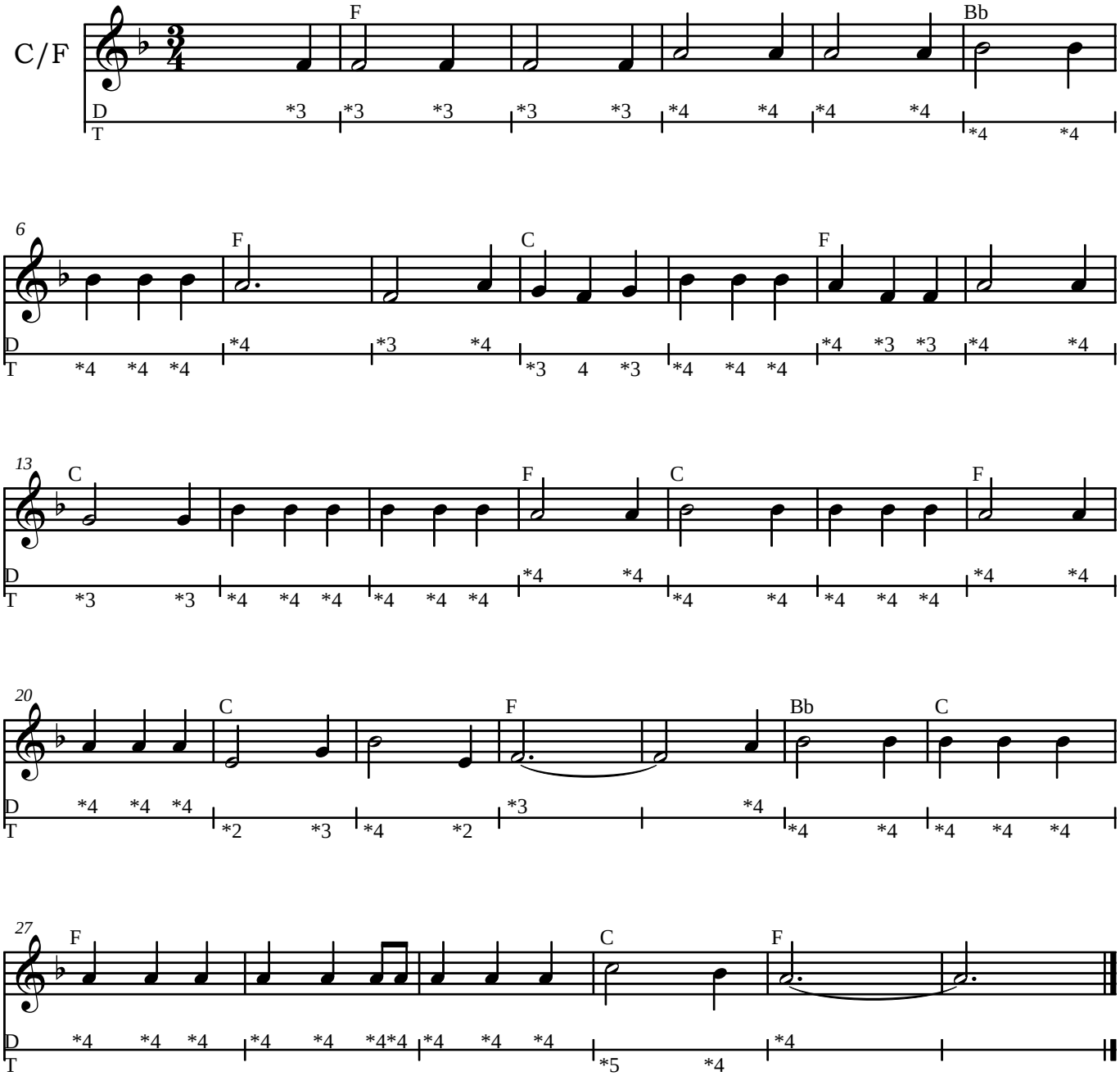

SdB