Tempo 130

THE YELLOW ROSE OF TEXAS
2eSTEM
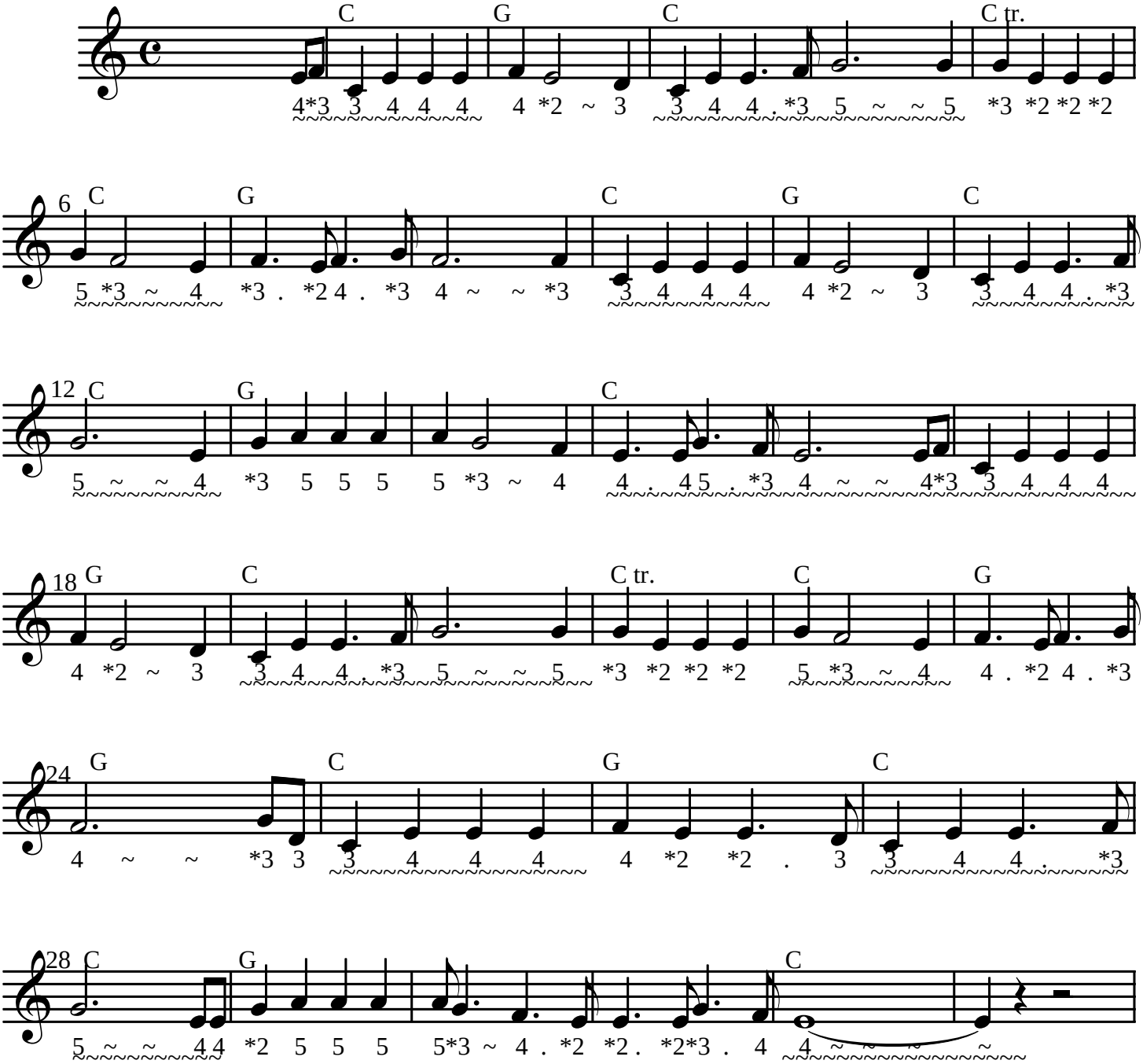
arr. Sj. de Bruin