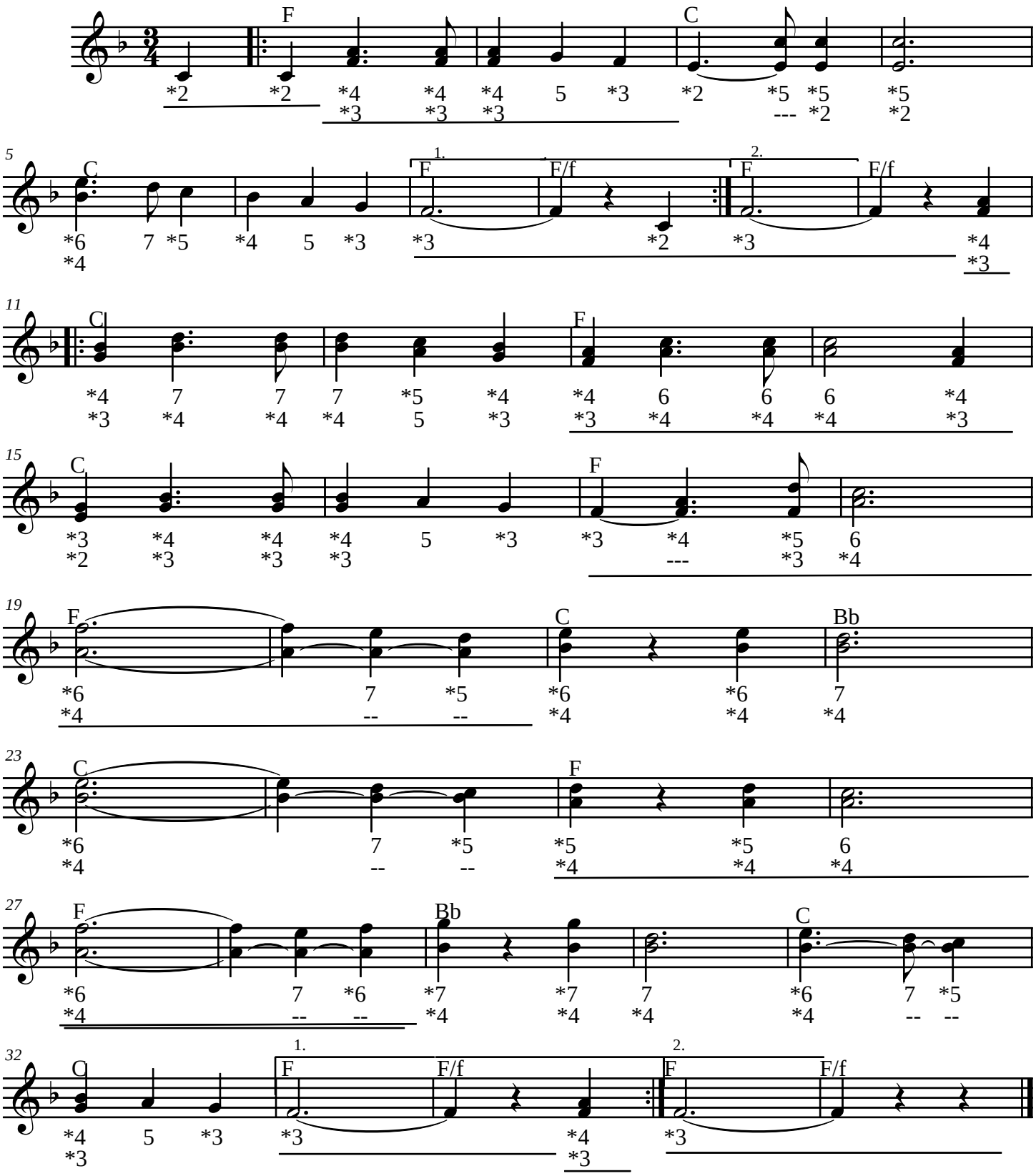Boerenbruiloft