Eens zal de Betuwe in bloei weer staan

♩110

2E STEM
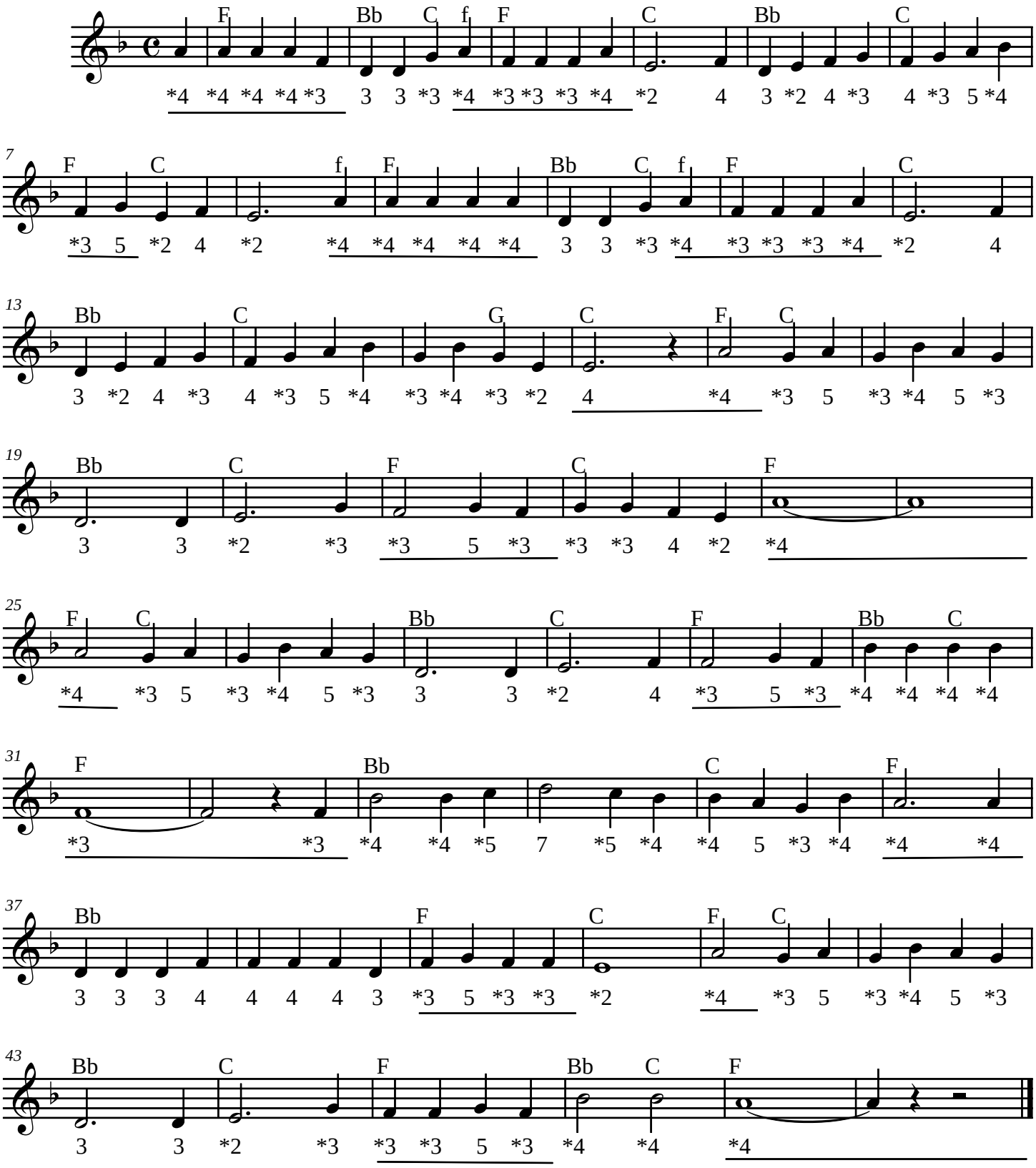
Han Dunk