Hummeltjes
2e stem
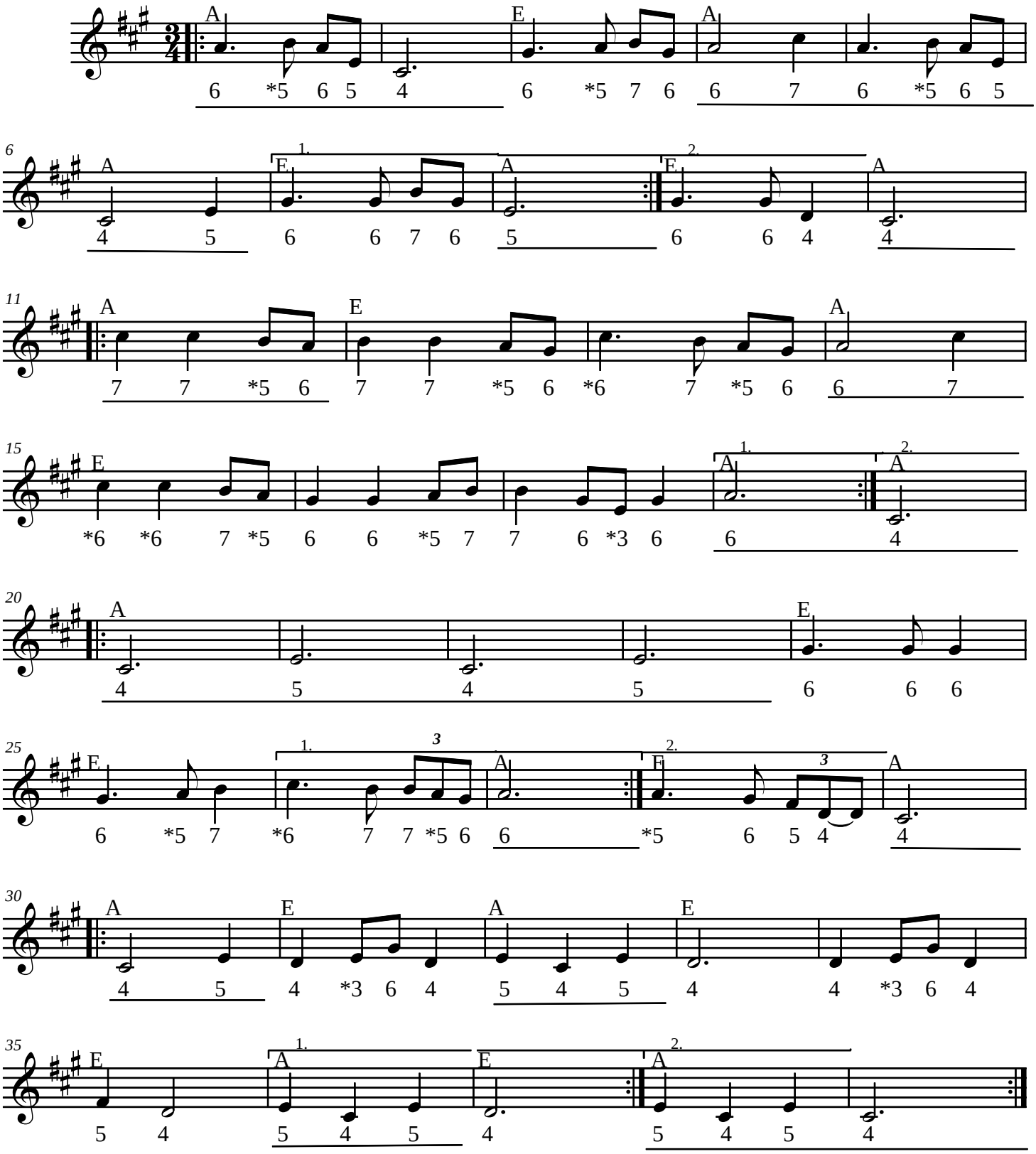
Sjoukje de Bruin