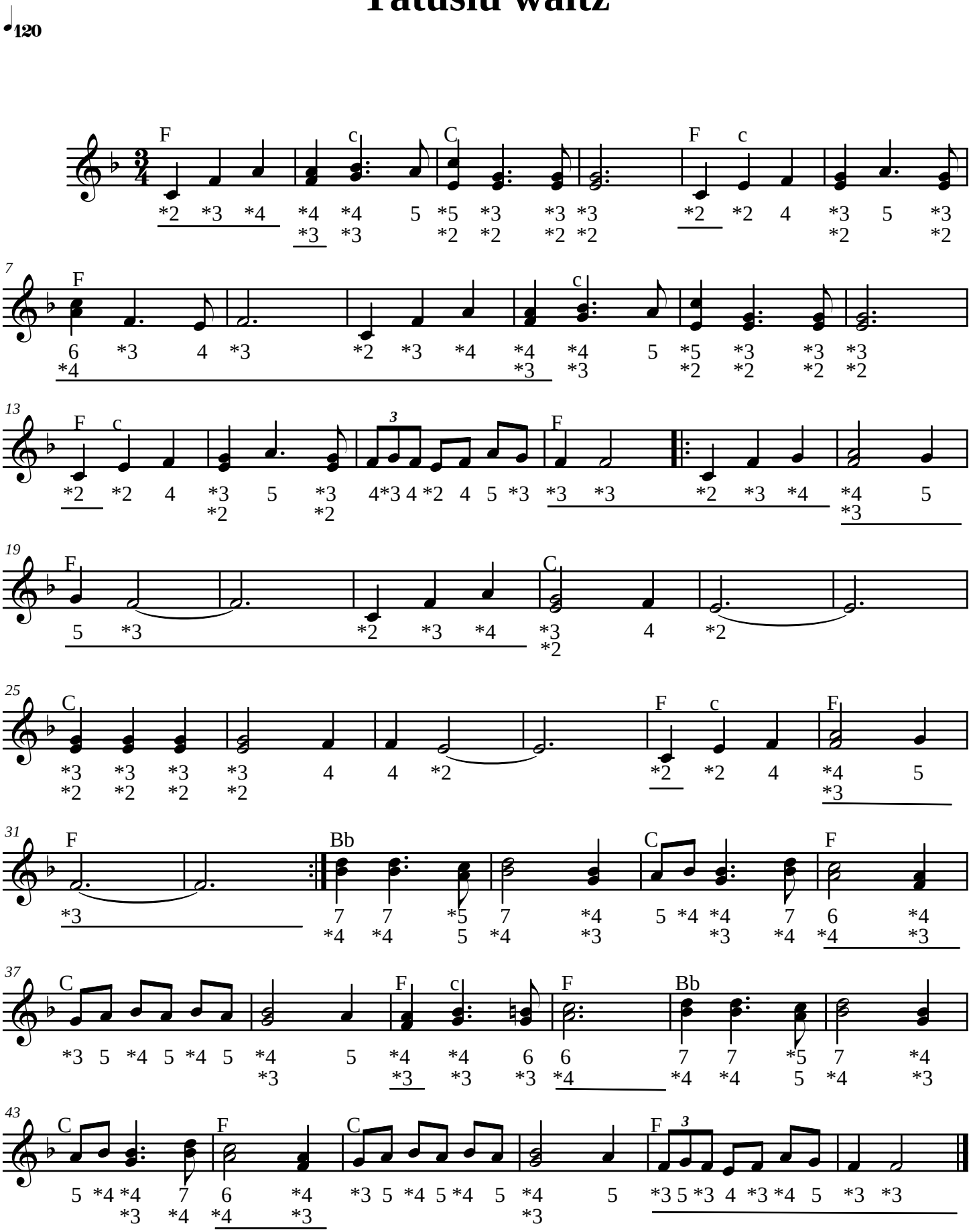Tatusiu waltz